

KENTUCKY STATE HIGH SCHOOL BOYS BASKETBALL TOURNAMENT

Site Rupp Arena, Lexington, Kentucky

GAME 1 SESSION 1 DATE 3-20-85 ESTIMATED ATTENDANCE 16,500

PRESS AND MEDIA BOX SCORE STAT SHEET

Team: CLAY COUNTY

Team: BOONE COUNTY

Coach: Bob Keith

Coach: Jay Mulcahy

Season Record: Won 25 Lost 5

Season Record: Won 24 Lost 5

PLAYER	MIN	FG	FGA	FT	FTA	REB	A	PF	TP	PLAYER	MIN	FG	FGA	FT	FTA	REB	A	PF	TP
Sean Pennington 34	30	6	12	2	4	6	0	3	14	David Dunn 32	31	7	14	2	3	12	0	2	16
Eddie Smith 52	31	4	8	3	5	12	0	2	11	Mike Eglian 44	27	1	5	3	3	2	0	3	5
Woody Asher 44	30	3	6	6	7	8	0	3	12	Jim Samuel 45	20	1	6	0	3	6	1	4	2
Richie Farmer 32	31	6	16	2	5	4	0	4	14	Jeff Tierney 34	23	5	13	3	6	4	2	4	13
Lamie Hoskins 30	31	2	6	5	8	2	5	3	9	Tony Lay 33	17	0	1	0	0	1	0	2	0
Mark Jackson 54	2						0	1		Jim Taulbee 11	12	2	3	4	5	2	0	1	8
David Collins 12	1						0			Chris Smith 25	8	0	1	0	0	2	0	1	0
Paul Duncil 50	1						0			Scott Schwartz 23	12	2	3	1	2	2	0	3	5
Michael Walker 42	1						0			Ron Rose 35	1						0		
Kevin Jackson 20	1						0			Doug Sipple 42	1						0		
Charlie Robinson 40	1						0			Kevin Murphy 22	1						0		
Chester Wagers 14	-						0			Craig Mullins 24	7	0	0	0	0	1	0	3	0
Team Rebounds						2				Team Rebounds						1			
TOTAL	160	21	48	18	29	34	5	16	60	TOTAL	160	18	46	13	22	33	3	23	49

Field Goal %: 21 out of 48 = 43.7%

Field Goal %: 18 out of 46 = 39.1%

Free Throw %: 18 out of 29 = 62.0%

Free Throw %: 13 out of 22 = 59.1%

Turnovers 13

Turnovers 18

Offensive Rebounds 11

Offensive Rebounds 9

Defensive Rebounds 23

Defensive Rebounds 24

TEAM	1	2	3	4	OT	OT	FINAL
Clay County	14	15	14	17			60
Boone County	5	15	12	17			49

OFFICIALS

Rip Hatfield
Ancie Casey

ABBREVIATED HALFTIME BOX

Date 3/20/85
 Crowd 16,500

	CLAY CO.		BOONE CO.	
Halftime Score	29		20	
Field Goals Attempted	30		19	
Field Goals Made	11		5	
Field Goal Percentage	36.7		26.3	
Free Throws Attempted	11		13	
Free Throws Made	7		8	
Free Throws Percentage	63.7		61.5	
Rebounds (Total Individual)	18		17	
Individual Scoring Leaders	Farmer	12	Taulbee	6
			Tierney	5
			Dinn	5
Individual Rebounds Leaders	Asher	6	Dinn	6
	Smith	7	Samuel	5
Players with three or more personal fouls	Asher	3	Tierney	3

Additional Information TURNOVERS 7 10
ASSISTS 4 1

TECHNICAL FOUL - CLAYCO, #44 GRABBING RIM

National Collegiate Athletic Association BASKETBALL SHOT CHART

First Half

Second Half

GAME 1

(Circle one)

Layups

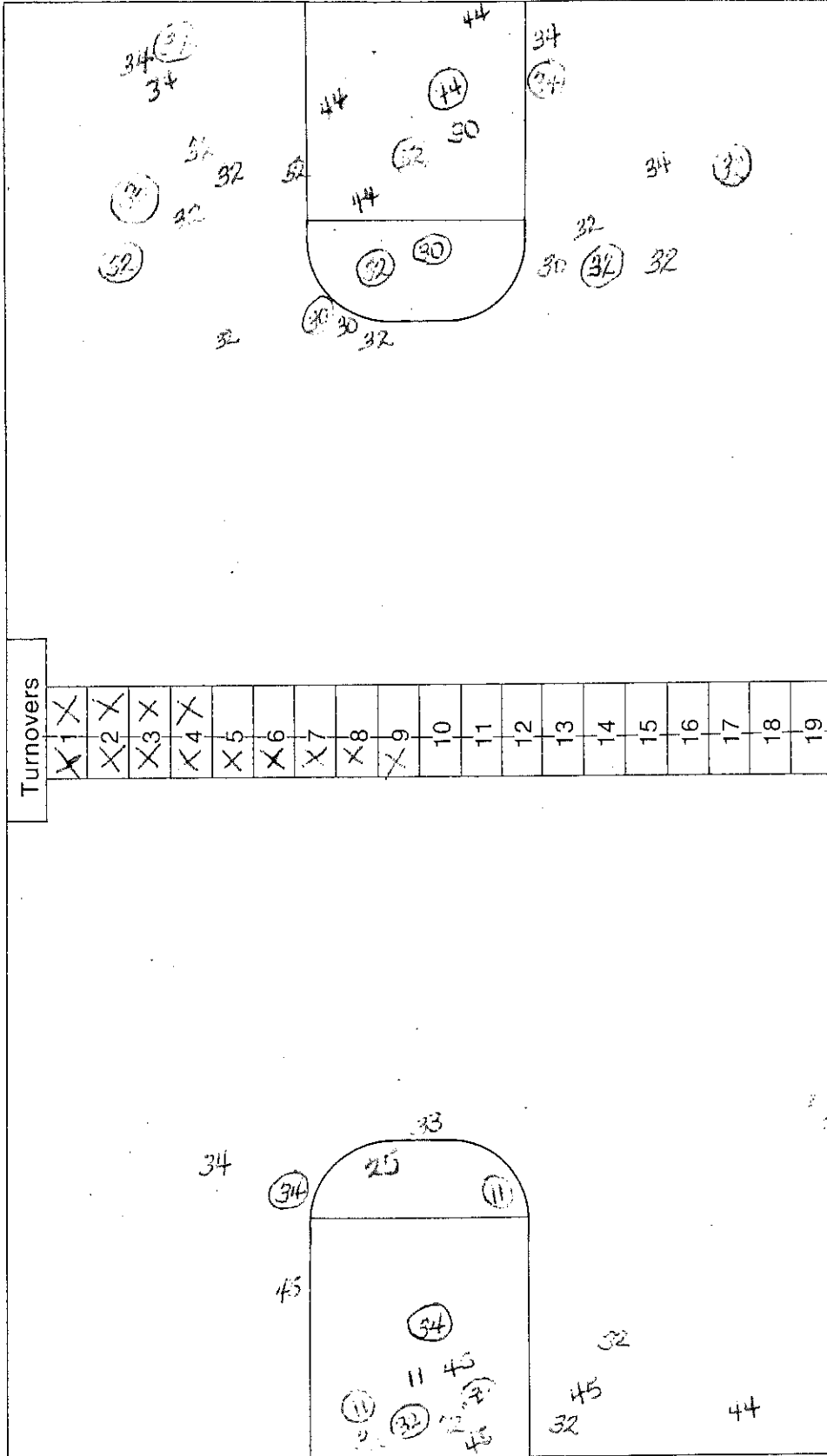

Attempted 29
 Made 11
 Percentage 38%

Attempted 19
 Made 6
 Percentage 32%

Team CLAY COUNTY 23

Team BOONE COUNTY 20

National Collegiate Athletic Association BASKETBALL SHOT CHART

First Half

Second Half

(Circle one)

GAME 1

Layups

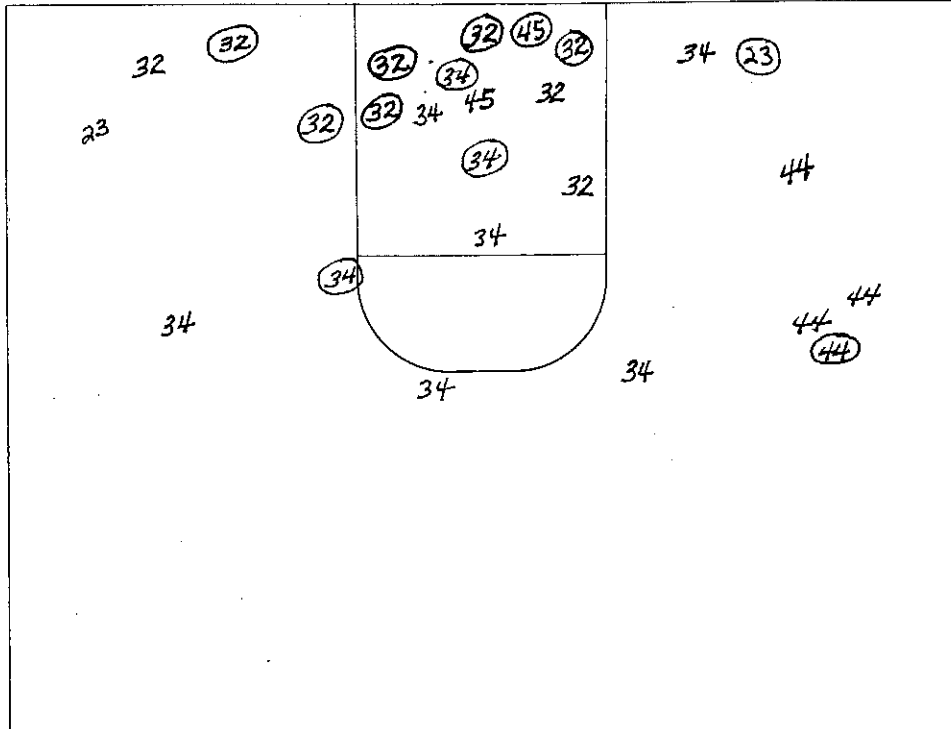

Attempted 27
 Made 12
 Percentage 44%

Team Boone County 49

Team Clay County 60

Layups

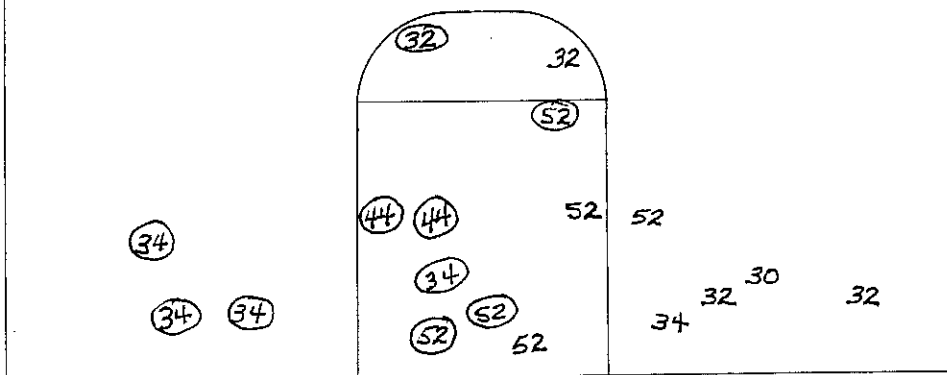

Attempted 18
 Made 10
 Percentage 56%

A. B. DICK SPIRIT MASTER UNITS 22-1031

1985 Boys State High School Basketball Tournament -- Session One

Boone County (24-5) vs Clay County (26-5)

March 20, 1985; Rupp Arena; Lexington, Kentucky

Officials: Ancie Casey and Rip Hatfield

First Quarter

Time	Clay Co. play	Score	Boone Co. play
0:00	Starters: Pennington, Smith, Asher Farmer, and Hoskins		Starters: Dinn, Eglan, Samuel Tierney, and Lay
0:42			foul on Lay p1,t1
1:14	foul on Pennington P1,T1		
1:42		0-2	Dinn puts a rebound in
2:29	Farmer ft-ft	2-2	foul on Tierney P1,T2
3:02	Hoskins from 16 ft.	4-2	
3:15			Tierney fouls P2,T3
3:58	Pennington fta-fta		foul on Eglan P1,T4
4:15	Farmer 16 ft jumper	6-2	
4:07			Boone Co. Timeout (1)
5:49	foul on Asher P1 T2		
6:03	Farmer hits a 17 ft jumper It side	8-2	
6:27	Asher ft-ft	10-2	Samuel fouls P1 T5 (Bonus)
6:04	Pennington fouls P2 T3		
7:42	Asher from the lane (assist Hoskins)	12-2	
8:58		12-4	Tierney pulls up from 16 ft
9:12	foul on Asher P2 T4	12-5	Dinn fta-ft
9:03	Farmer hits from 17 ft (Hoskins)	14-5	

Second Quarter

7:56	Farmer fouls P1 T5 (Bonus)	14-6	Tierney fta-ft
7:45	Pennington 14 ft Rt baseline (Farmer)	16-6	
7:15		16-8	Tierney Works the rebound in
7:03	Six Asher ft-ft	18-8	Samuel P2 X
7:00		18-10	Taulbee layup
8:50	Smith 8 ft in the lane	20-10	
9:42			Tierney P3 (offensive)
9:27	Farmer 17 ft rt. baseline	22-10	
9:16			Boone Co. Timeout (2)
9:11	Hoskins from the free throw line	24-10	
9:05	foul on Hoskins P1 B	24-11	Taulbee ft+fta
9:52	Smith fta-ft	25-11	Smith fouls P1 B
9:00	Jackson fouls P1 B		Eglan fta (lane violation Clay Co.)
		25-13	Eglan ft+fta (another Lane violation) +ft
9:49	Farmer drives the lane	27-13	
9:38	foul on Hoskins P2 B	27-15	Taulbee ft+ft
9:12		27-17	Dinn drives for reverse layup
9:07	Clay Co. calls their first Timeout		
9:03		27-19	Taulbee hits 15 ft jumper
9:20	Asher fta+		Taulbee fouls P1 B
9:00	Pennington drives on the fast break for 5 ft bankshot	29-19	
9:25	foul on Asher P3		Samuel fta-fta
	Technical on Asker Asher grabbed rim	29-20	Taulbee ft

Boone County 5 15 = 20

Clay County 14 15 = 29

Ties 1

Lead Change 1

1985 Boys State High School Basketball Tournament -- Session One

Clay County vs Boone County

March 20, 1985; Rupp Arena; Lexington, Kentucky

Attendance: 16,500

Third Quarter

Time	Clay Co. play	Score	Boone Co. play
8:00		29-20	
7:56	Farmer fouls P2 T1	29-22	Samuel drives for layup fta
6:39	Asher from the middle of the lane (Farmer)	31-22	
6:12	Pennington 16 ft jumper Rt baseline	33-22	
5:51		33-24	Dinn layup (Tierney)
5:34	Pennington ft-ft	35-24	foul on Dinn P1 T1
5:17	Smith fouls P1 T2		
5:03	Pennington 16 ft jumper rt baseline	37-24	
4:32	Pennington fouls P3 T3	37-27	Dinn fights for loose ball-lays it in ft
3:49	Smith ft-ft	39-27	Samuel P3 T2
3:28			Samuel P4 T3
3:05		39-29	Schwartz banks the rebound in
2:52			Schwartz fouls P1 T4
2:44	Farmer gets the roll from 15 ft	41-29	
2:26	foul on Farmer P3 T4	41-32	Eglan 17 ft jumper ft
1:44	Pennington 12 ft rt baseline	43-32	

Fourth Quarter

7:45	Smith fta+		Eglan fouls P2 T5 Bonus
7:09		43-32	Tierney makes the steal and takes it all the way for a layin
		43-34	
6:35		43-36	Dinn banks it in from rt side of lane
6:31	Clay Co. Timeout (2)		
6:23	Farmer fta+		foul on Schwartz P2 B
6:05		43-38	Dinn drives rt baseline for 5 ft
5:48	Farmer fouls P4 T5 Bonus	43-39	Schwartz ft+fta
5:22	foul on Hoskins P3 B	43-40	Tierney ft+fta
4:53	Hoskins ft+fta	44-40	foul on Dinn P2 B
4:31	Farmer fta+		Schwartz P3 B
4:12	Hoskins fta+		foul on Lay P2 B Boone Co. Timeout (3)
4:05		44-42	Tierney drives to the rt side of lane for tv
3:45	Asher 8 ft turn around in lane (Pennington)	46-42	
3:21	Smith posts up form 5 ft	48-42	Smith Posts up from 5 ft
2:24		48-44	Dinn layup
2:15	Hoskins ft+ft	50-44	foul on Mullins P1 B
1:57		50-46	Tierney from the middle of the lane
1:38	Smith layup (Hoskins)	52-46	
1:01	Farmer fta+		Tierney P4 B
0:59	Asher ft+ft	54-46	Eglan P3 B
0:51	foul on Smith P2	54-47	Tierney fta-ft
0:45	Hoskins ft+ft	56-47	foul on Mullins P2 B
0:39		56-49	Schwartz puts the rebound in form 6 ft
0:25	Smith takes it all the way...reverse layup	58-49	
0:16	Hoskins fta+		foul on Mullins P3 B
0:15	Pennington tipin	60-49	
0:04			Boone Co. Timeout (4)

	1st	2nd	3rd	4th	Final
Boone County	5	15	12	17	49
Clay County	14	15	14	17	60

Ties 1
Lead changes 1